

RINGETTE CANADA LINE MARKINGS

Ice rinks that offer the sport of Ringette will be required to install additional painted/fabric markings. Ringette utilizes most of the standard Hockey Canada (HC) ice hockey markings with additional free pass dots in each of the attacking zones and centre zone areas as well as a larger defined crease area. Two (2) additional free play lines (1 in each attacking zone) are also required.

Crease Areas

Goal Crease Area

- 5.08 cm (2 in.) painted blue in a 2.43 m (8 ft.) semi circle
- The measurement shall be taken from the exact same location as the HC ice hockey crease

On-Ice Official's Crease Area (Ref's Circle)

- Same size and location as ice hockey

Free Play Lines

In both attacking zones located above the 30 ft. circles is a 5.08 cm (2 in.) red "Free Play Line" (A). These lines shall be installed to completely overlap the top of each of the 30 ft. circle. These lines run uninterrupted from one side of the dasherboards directly to the other side of the rink and should continue up the dasherboards.

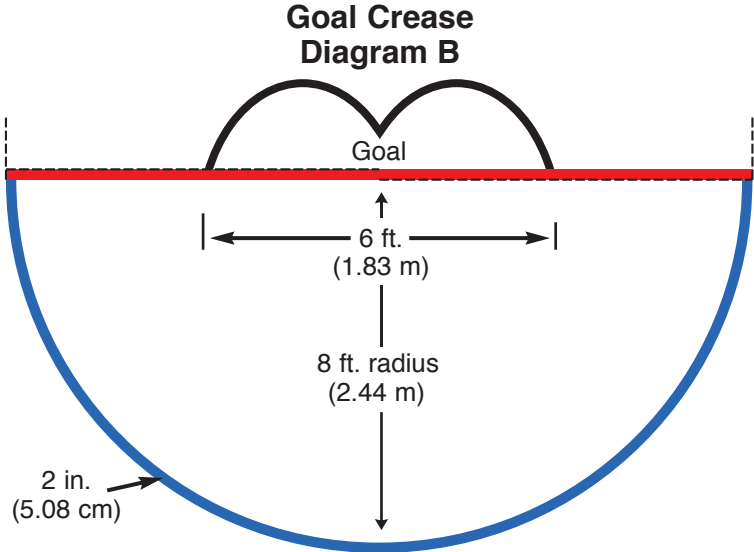
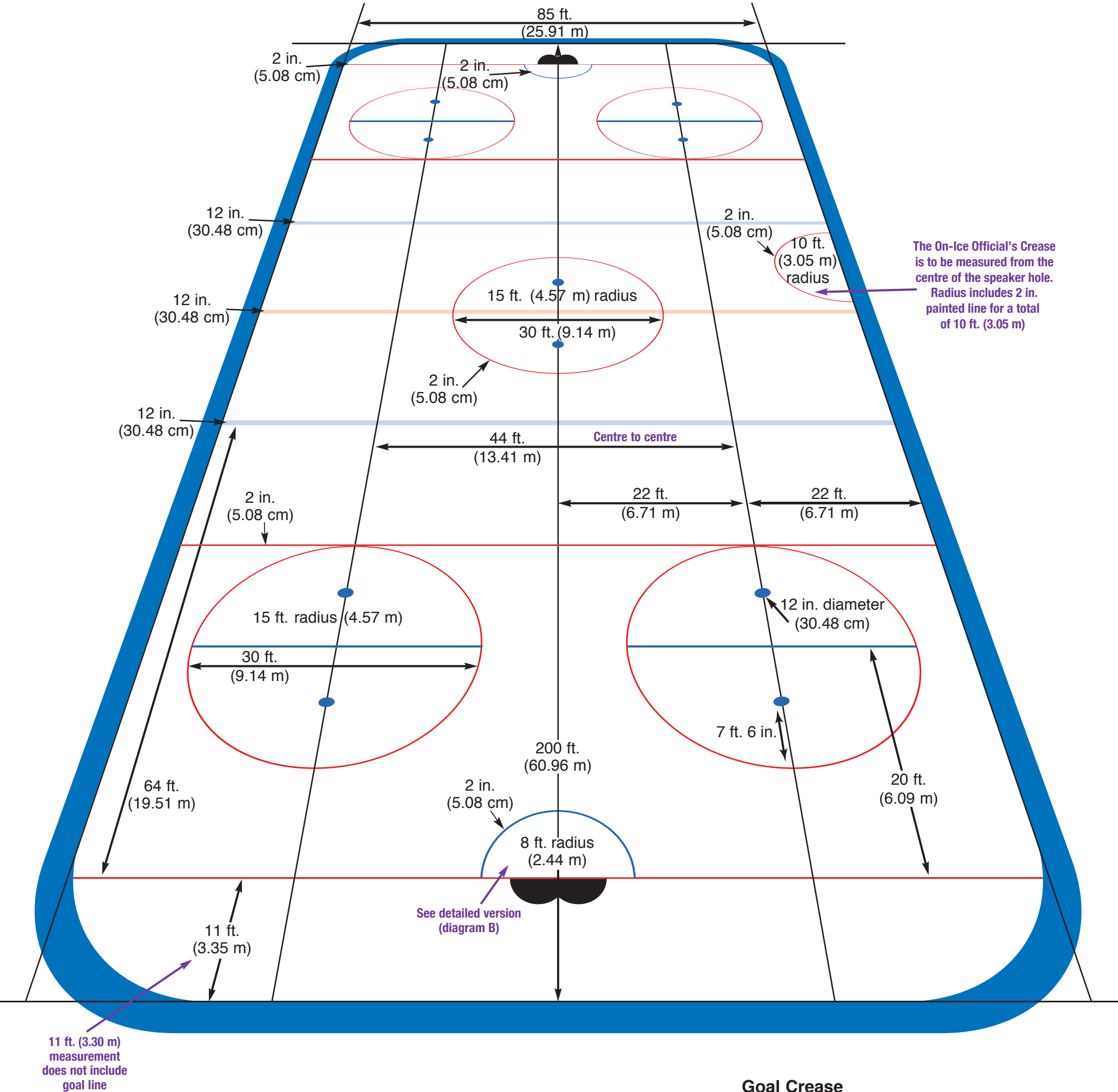

RINGETTE CANADA LINE MARKINGS*

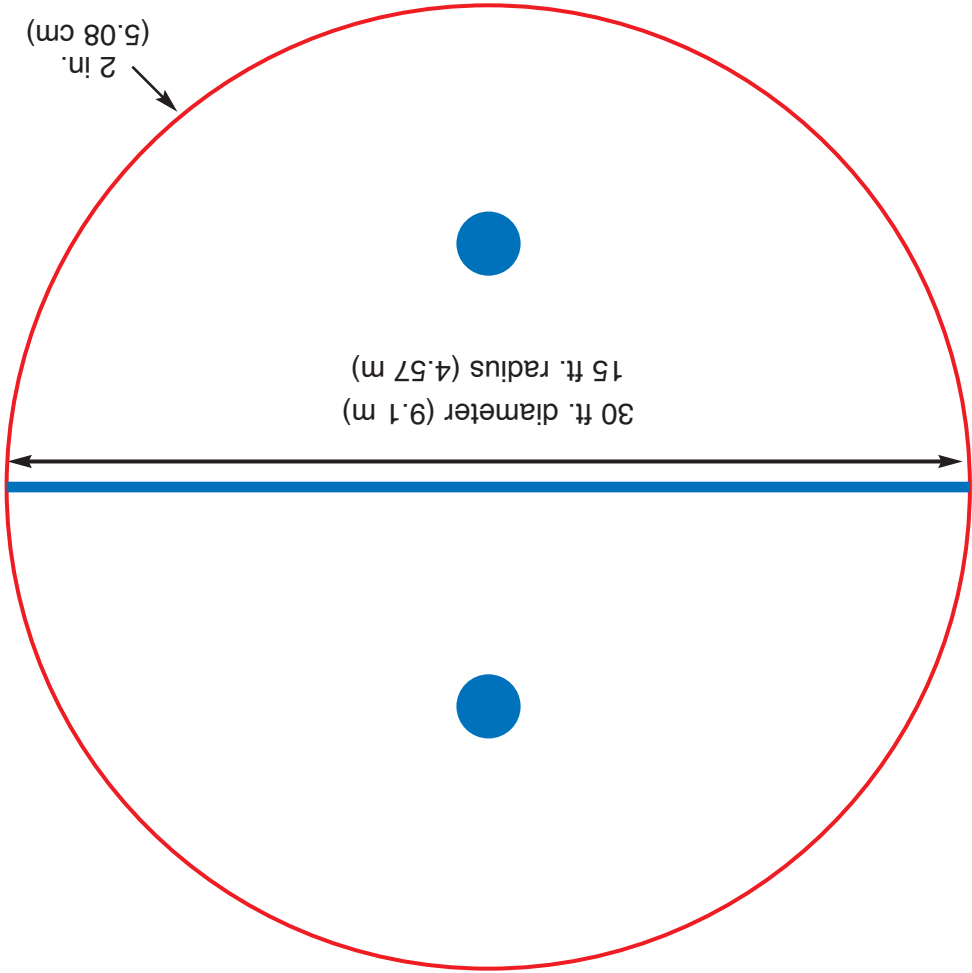
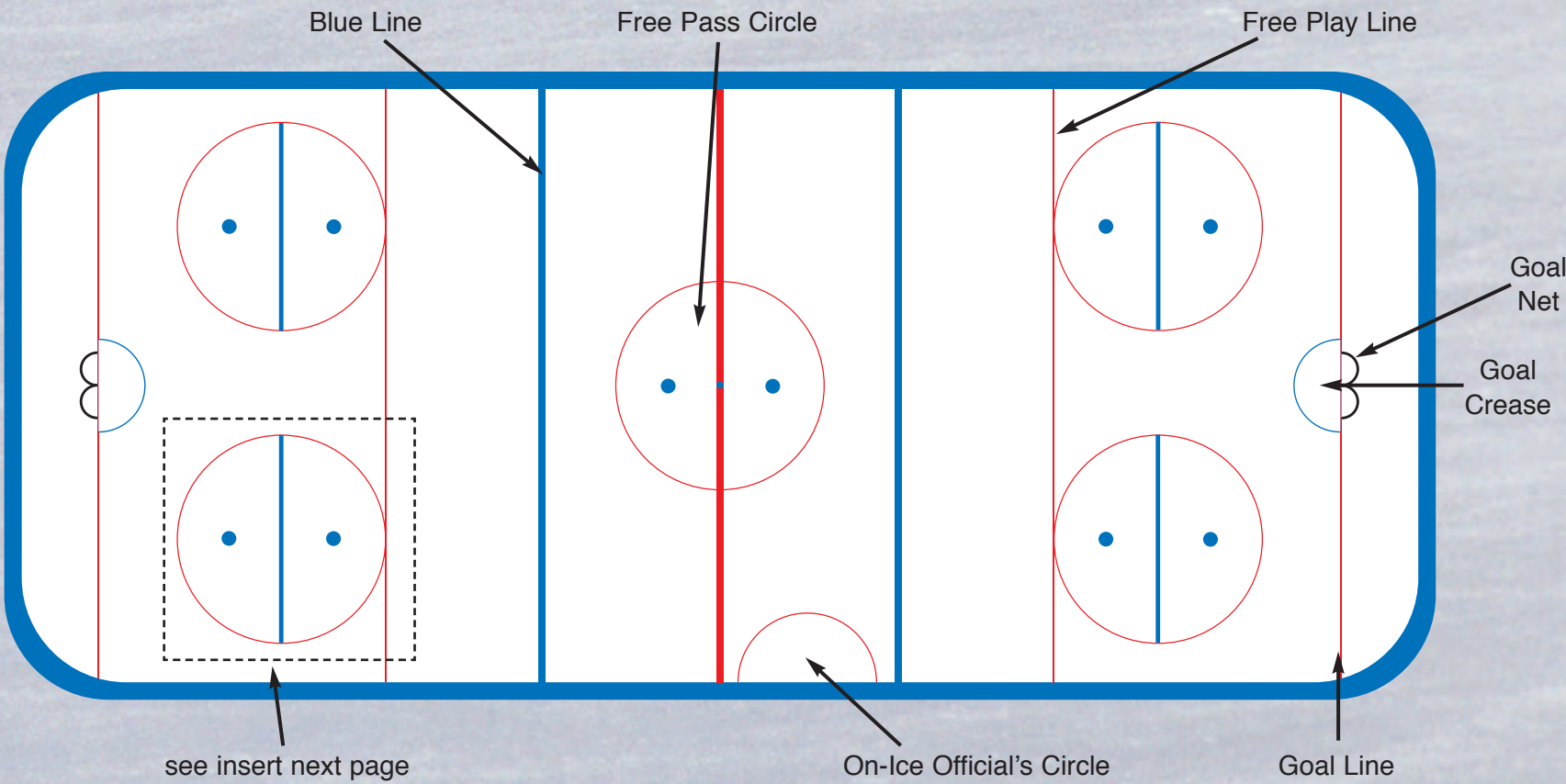

Free Pass Circles

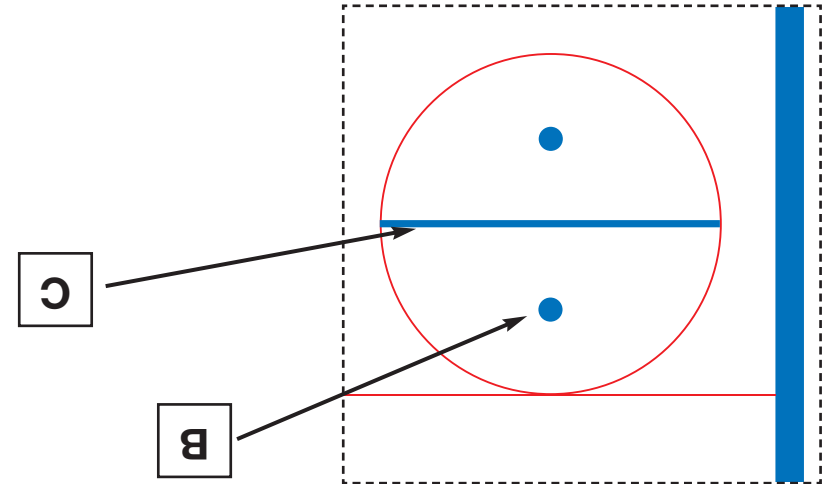

Free Pass Circles
Each of the five (5) 30 ft. circles (2 in each of the attacking zones and 1 at centre ice) shall have an additional two (2) 1 ft. blue free pass dots painted for a total of 10 additional free pass dots. The measurements for locating these dots is taken from the middle of the 2 ft. ice hockey markings using a measurement of 7 ft. 6 in (B).

Bisecting Lines
In each of the 30 ft. circles a 2 in. blue bisecting line shall be installed completely across the inside of the circle centre of each circle (C).